

03-1371

Nutrition Facts

Serving Size 100g

Servings Per Container --

Amount Per Serving

Calories 5 Calories from Fat 0

% Daily Value *

Total Fat 0g		0%
Saturated Fat	0g	0%
Cholesterol 0mg		0%
Sodium 13mg		0%
Total Carbohydrate 1g		0%
Dietary Fiber	0g	0%
Sugars	0g	
Protein	less than 1g	
Vitamin A 0%		Vitamin C 0%
Calcium 0%		Iron 9%
* Percent Daily Values are based on a 2,000 calorie diet. Your daily values may be higher or lower depending on your calorie needs:		
	Calories	2,000 2,500
Total Fat	Less than	65g 80g
Sat Fat	Less than	20g 25g
Cholesterol	Less than	300mg 300mg
Sodium	Less than	2,400mg 2,400mg
Total Carbohydrate		300g 375g
Dietary Fiber		25g 30g
Calories per gram:		
Fat	9	- Carbohydrate 4 - Protein 4

200 % Magnified



RCH Pharmaceutical and Cosmetic Analytical Laboratories

2880-A Ana St. (PCT Building)
Rancho Dominguez, CA 90221

- Pharmaceuticals
- Cosmetics
- Foods

CERTIFICATE OF ANALYSIS

CLIENT: [REDACTED] REPORTING DATE: 3/17/03
952-12, NAMSAN-DONG, GEUMJEONG-GU, SAMPLE RECEIVED: 2/21/03
BUSAN, KOREA LABORATORY NO.: 03-1371
PROJECT CONT. PERSON: [REDACTED] DATE SAMPLED : 2/21/03
PROJECT. NAME/NO.: [REDACTED] FDA REGISTRATION NO.: 2030950
SAMPLE I.D.: [REDACTED] INVESTIGATION : SEE BELOW

Parameter	Result	Detection Limit	Method	Analyzed
Arsenic	ND	0.50 mg/kg	EPA 7061	2/25/03
Barium	ND	0.50 mg/kg	EPA 7080	2/25/03
Cadmium	ND	0.50 mg/kg	EPA 7130	2/25/03
Chromium	ND	0.50 mg/kg	EPA 7190	2/25/03
Lead	ND	0.50 mg/kg	EPA 7420	2/25/03
Mercury	ND	0.50 mg/kg	EPA 7471	2/25/03
Selenium	ND	0.50 mg/kg	EPA 7741	2/25/03
Silver	ND	0.50 mg/kg	EPA 7760	2/25/03

ND = The concentration is below the detection limit or is non-detected.

Note: The above analyses were performed by FDA and California Department of Health Services (DOHS) certified laboratories.
This product is safe as a dietary product.

Respectfully Submitted,

Rosemarie Cajaguas
QA/QC Chemist

Respectfully Submitted,

Karl Caterson
Laboratory Manager

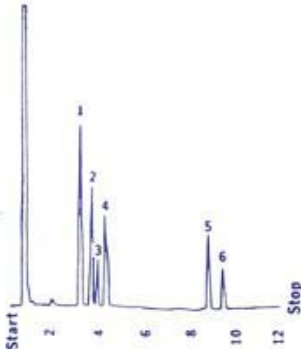



RCH Pharmaceutical and Cosmetic Analytical Laboratories

2880-A Ana St. (PCT Building)
Rancho Dominguez, CA 90221

- Pharmaceuticals
- Cosmetics
- Foods

CERTIFICATE OF ANALYSIS

CLIENT: ██████████
 952-12, NAMSAN-DONG, GEUMJEONG-GU,
 BUSAN, KOREA
 PROJECT CONT. PERSON: ██████████
 PROJECT. NAME/NO.: ██████████
 SAMPLE I.D.: ██████████

REPORTING DATE: 3/17/03
 SAMPLE RECEIVED: 2/21/03
 LABORATORY NO.: 03-1371
 DATE SAMPLED : 2/21/03
 FDA REGISTRATION NO.: 2030950
 INVESTIGATION : SEE BELOW

Analysis: Nutrition Labeling

Parameter	Result	Method	Analyzed
pH	4.48 pH Units	EPA 150.1	2/21/03
Calories	5.00 Cal/100g	Calculation	3/5/03
Calories From Fat	0.00 Cal/100g	Calculation	3/5/03
Fat	<0.01 g/100g	AOAC 922.06, (Acid Hydrolyzed)	3/4/03
Saturated Fatty Acid	<0.10 g/100g of fat	AOAC 16th Ed.972.28 GC	3/4/03
Cholesterol	<1.00 mg/100g	AOAC 16th Ed. 976.26 GC	3/4/03
Carbohydrates	1.00 g/100g	Calculation	3/5/03
Total Dietary Fiber	<2.00 g/100g	AACC 32.07	3/3/03
Total Sugars	0.00 g/100g	AOAC 16th ED. 982.14 & 977.20	3/3/03
Moisture	1.14 g/100g	AOAC 950.46 USDA 3.00	3/3/03
Ash, Total	10.2 g/100g	AOAC 16th Ed.	3/3/03
Protein (%N x 6.25)	0.28 g/100g	LECO Nitrogen Analyzer	2/27/03
Vitamin A	<20.0 IU/100g	AOAC 16th ED. 974.29 HPLC	3/2/03
Vitamin C	0.54 mg/100g	AOAC 16th ED. 1995 967.21	3/2/03
Sodium	13.2 mg/100g	EPA 7000 A	3/4/03
Calcium	5.65 mg/100g	EPA 7000 A	3/4/03
Iron	1.82 mg/100g	EPA 7000 A	3/4/03

Note: The above analyses were performed by FDA and California Department of Health Services (DOHS) certified laboratories.
 This product is safe as a dietary product.

Respectfully Submitted,

Respectfully Submitted,

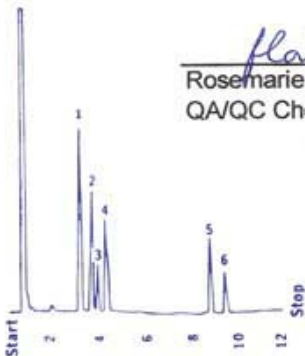

Rosemarie Calaguas

 Rosemarie Calaguas
 QA/QC Chemist

Karl Caterson

 Karl Caterson
 Laboratory Manager



RCH Pharmaceutical and Cosmetic Analytical Laboratories

2880-A Ana St. (PCT Building)
Rancho Dominguez, CA 90221

- Pharmaceuticals
- Cosmetics
- Foods

CERTIFICATE OF ANALYSIS

CLIENT: ██████████
 952-12, NAMSAN-DONG, GEUMJEONG-GU,
 BUSAN, KOREA
 PROJECT CONT. PERSON: ██████████
 PROJECT. NAME/NO.: ██████████
 SAMPLE I.D.: ██████████

REPORTING DATE: 3/17/03
 SAMPLE RECEIVED: 2/21/03
 LABORATORY NO.: 03-1371
 DATE SAMPLED : 2/21/03
 FDA REGISTRATION NO.: 2030950
 INVESTIGATION : SEE BELOW

PARAMETER	RESULT	DET. LIMIT	METHOD	ANALYZED
a-BHC	ND	0.50 ug/kg	EPA 8080	2/26/03
r-BHC	ND	0.50 ug/kg	EPA 8080	2/26/03
b-BHC	ND	0.50 ug/kg	EPA 8080	2/26/03
Heptachlor	ND	0.50 ug/kg	EPA 8080	2/26/03
d-BHC	ND	0.50 ug/kg	EPA 8080	2/26/03
Aldrin	ND	0.50 ug/kg	EPA 8080	2/26/03
Heptachlor Epoxide	ND	0.50 ug/kg	EPA 8080	2/26/03
Endosulfan I	ND	1.00 ug/kg	EPA 8080	2/26/03
DDE	ND	1.00 ug/kg	EPA 8080	2/26/03
Dieldrin	ND	1.00 ug/kg	EPA 8080	2/26/03
Endrin	ND	1.00 ug/kg	EPA 8080	2/26/03
DDD	ND	1.00 ug/kg	EPA 8080	2/26/03
Endosulfan II	ND	1.00 ug/kg	EPA 8080	2/26/03
DDT	ND	1.00 ug/kg	EPA 8080	2/26/03
Endrin Aldehyde	ND	1.00 ug/kg	EPA 8080	2/26/03
Endosulfan Sulfate	ND	0.50 ug/kg	EPA 8080	2/26/03
Methoxychlor	ND	1.00 ug/kg	EPA 8080	2/26/03
Chlordane	ND	1.00 ug/kg	EPA 8080	2/26/03
Toxaphene	ND	1.00 ug/kg	EPA 8080	2/26/03
Aroclor 1016	ND	1.00 ug/kg	EPA 8080	2/26/03
Aroclor 1221	ND	1.00 ug/kg	EPA 8080	2/26/03
Aroclor 1232	ND	1.00 ug/kg	EPA 8080	2/26/03
Aroclor 1242	ND	1.00 ug/kg	EPA 8080	2/26/03
Aroclor 1248	ND	1.00 ug/kg	EPA 8080	2/26/03
Aroclor 1254	ND	1.00 ug/kg	EPA 8080	2/26/03
Aroclor 1260	ND	1.00 ug/kg	EPA 8080	2/26/03

ND = The concentration is below the detection limit or is non-detected.

Note: The above analyses were performed by FDA and California Department of Health Services (DOHS) certified laboratories.

This product is safe as a dietary product.

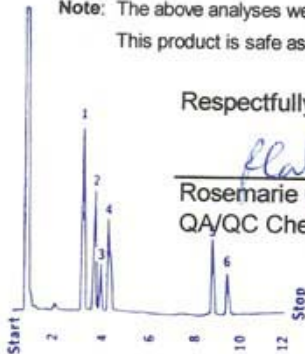

Respectfully Submitted,

Rosemarie Calaguas
QA/QC Chemist

Respectfully Submitted,

Karl Caterson
Laboratory Manager